Toto je deň

(This is the Day; Ž 118,24)
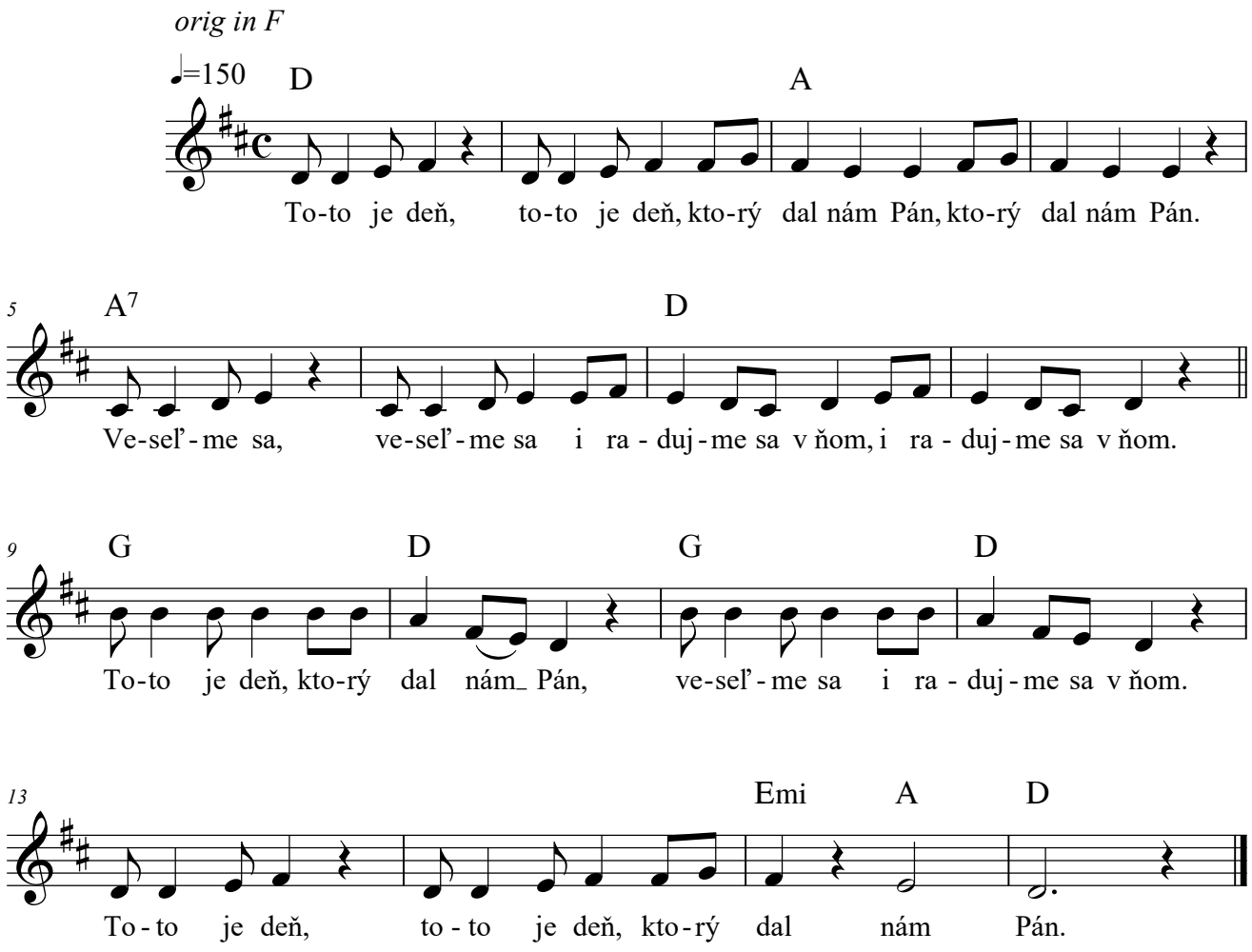
spirituál z ostrovov Fidži
Les Garrett
1967