Bože, obetujem

(A Te offro mio Dio)
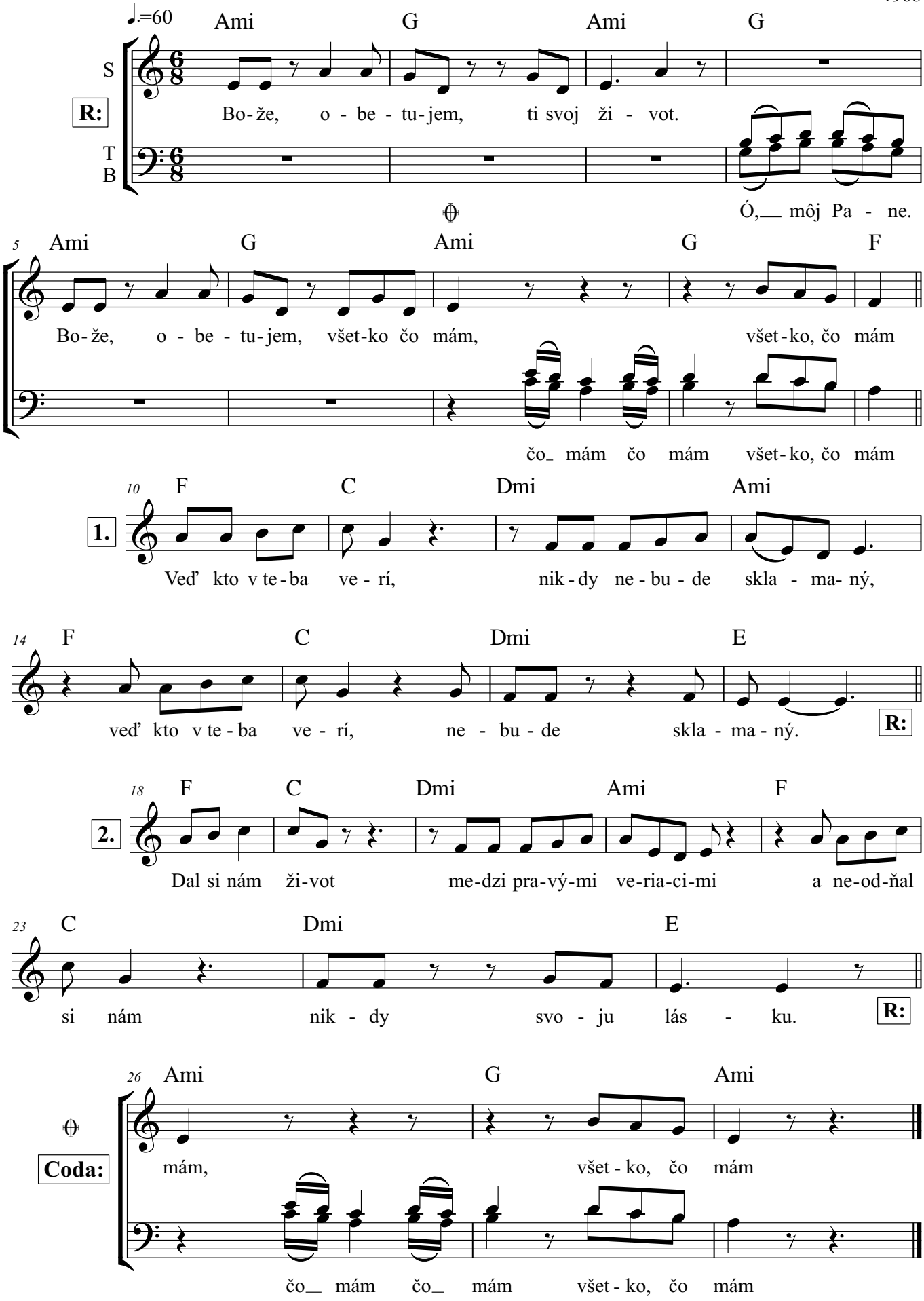
Marcello Giombini
"La messa dei giovani"
preklad: Stanislav Zibala
Credo
1968